

# Patient report

Bio-Rad                      DATE: 01/27/2020  
D-10                         TIME: 03:38 PM  
S/N: #DC2K755917        Software version: 4.30-2  
Sample ID:                 10519084  
Injection date              01/27/2020 03:35 PM  
Injection #: 21             Method: HbA1c  
Rack #: ---                 Rack position: 3

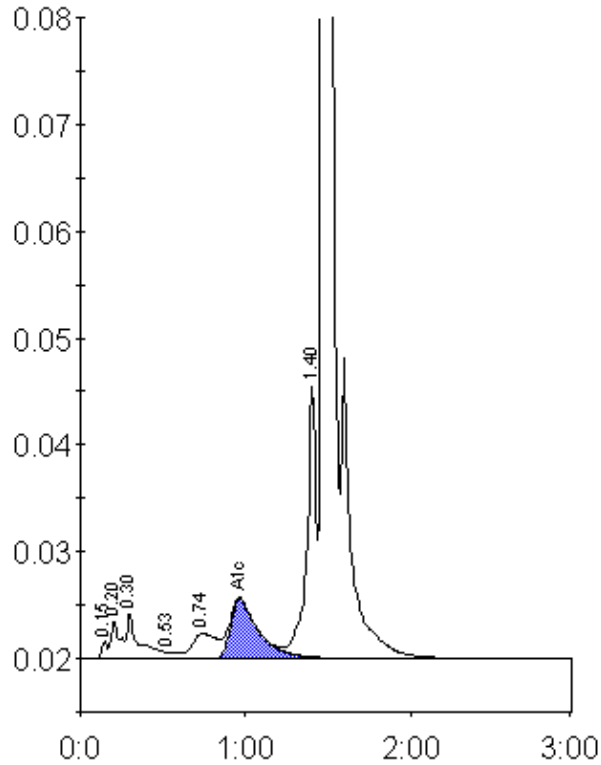

Peak table - ID: 10519084

Peak	R.time	Height	Area	Area %
Unknown	0.15	1578	3708	0.2
A1a	0.20	3498	13160	0.8
A1b	0.30	4220	22575	1.4
F	0.53	606	2332	0.1
LA1c/CHb-1	0.74	2311	25097	1.5
A1c	0.96	5550	66095	5.6
P3	1.40	25587	97737	5.9
A0	1.47	468930	1416327	86.0
Total Area:		1647032		

Concentration:	%
A1c	5.6